

MOUNTAIN LIVING



20th

Jan/Feb 2014



#BXNJRCL *****AUTO**5-DIGIT 11249
#0041378/LPMTLS# NOV14
DE3 MOUL2 J/F14 0003
LISA KANNING - OWNER #131 #21353
LKID
390 WYTHE AVE APT 7B
BRDOKLYN NY 11249-5186



2011



We're always delighted to hear from readers whose mountain homes were inspired by the designs featured on our pages. One of our favorite examples is pictured here. Interior designer Lisa Kanning and contractors Todd Thesing and Rob McRae, of Highline Partners—the team that created *Mountain Living's* 2011 Home of the Year, pictured at left—recently reunited at the request of new clients who had admired the Home of the Year's mountain-modern style. Though their new home (below) isn't a carbon copy of the original, both rustic-luxe designs share a dramatic simplicity created by muted colors, earthy materials and richly contrasting textures.

PHOTOS BY GIBBON PHOTOGRAPHY

“ONE OF THE BEST PARTS OF MY JOB IS LEARNING THAT READERS ARE SAVING PAGES FROM THE MAGAZINE TO SHOW THEIR ARCHITECTS AND INTERIOR DESIGNERS.”

Christine DeOrio, editor in chief

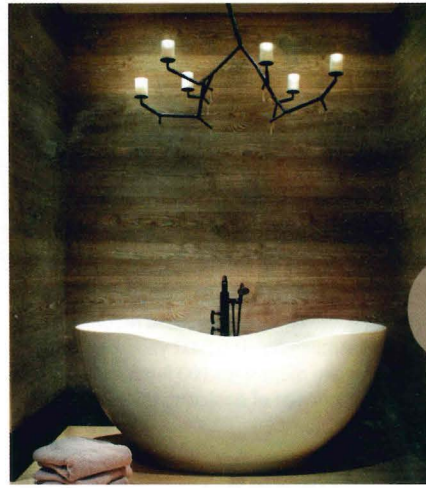

2013

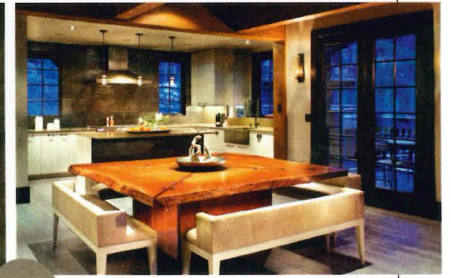

HOME OF THE YEAR HIGHLIGHTS

2012
ASPEN, COLORADO
ARCHITECTURE BY CHARLES CUNIFFE ARCHITECTS
INTERIOR DESIGN BY PEMBROOKE & IVES
CONSTRUCTION BY FENTON CONSTRUCTION AND HANSEN CONSTRUCTION



DAVID O. MARLOW

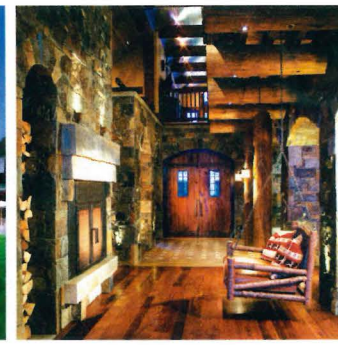

2013
BIG SKY, MONTANA
ARCHITECTURE BY REID SMITH ARCHITECTS
INTERIOR DESIGN BY HUNTER & CO.
CONSTRUCTION BY LANGLAS & ASSOCIATES